

NOTICE OF HERBICIDE(S) APPLICATION

Marin County Ordinance No. 3286

Section 23.19.160

Herbicide Name(s) AQUA MASTER

Liberate

Active Ingredient(s) GLYPHOSATE

Target Pest WEEDS

Area to be Treated RUSH CREEK

Dates of Application 17JUNE2010-18june2010

Signal Word CAUTION

EPA # (s) 524-343

Re-entry Period When Material Is Dry

For Further Information 507-4046

Herbicides are applied in accordance with State and Federal regulations

No Applications are made to turf areas

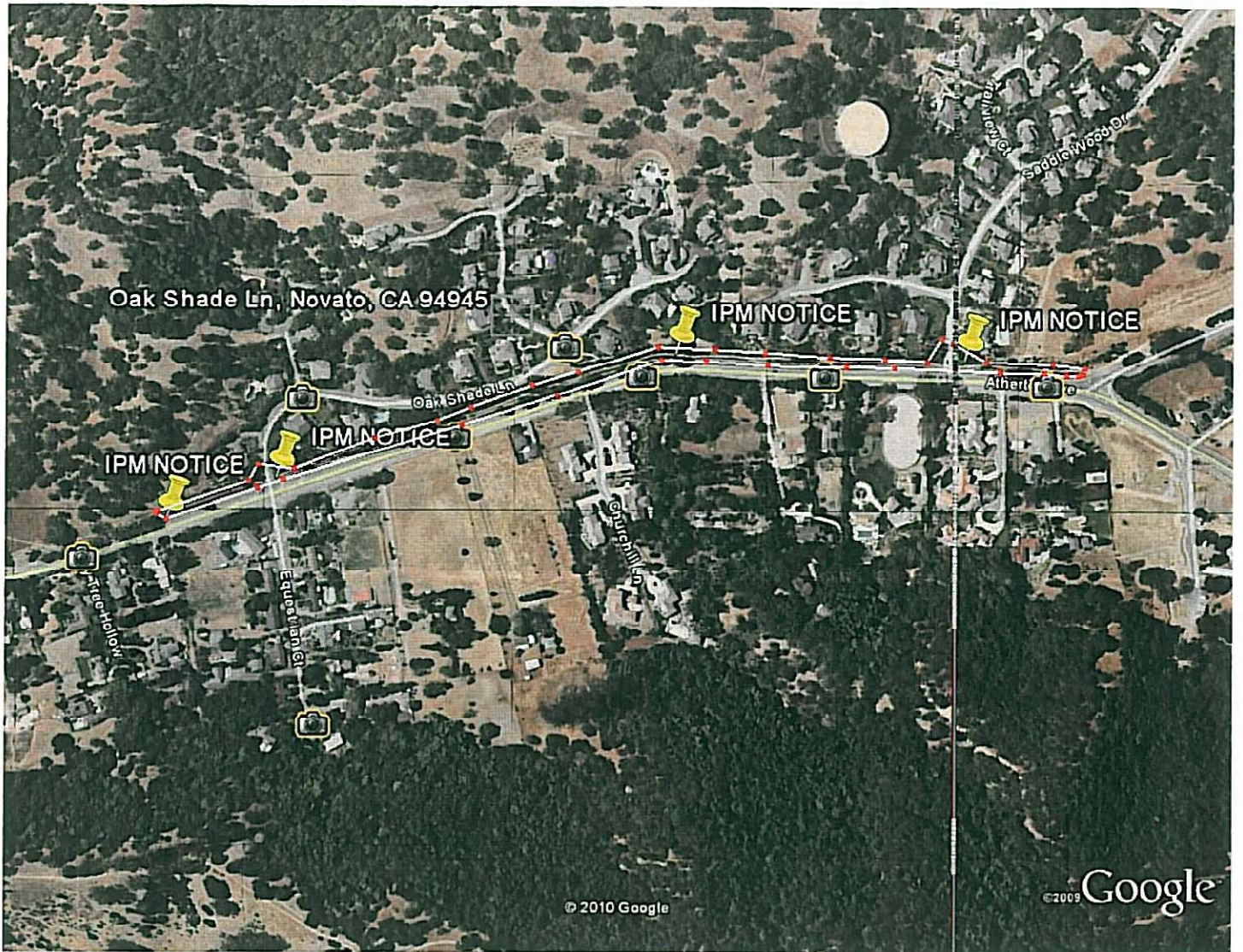

Oak Shade Ln, Novato, CA 94945

IPM NOTICE

IPM NOTICE

IPM NOTICE

IPM NOTICE

© 2010 Google

© 2009 Google

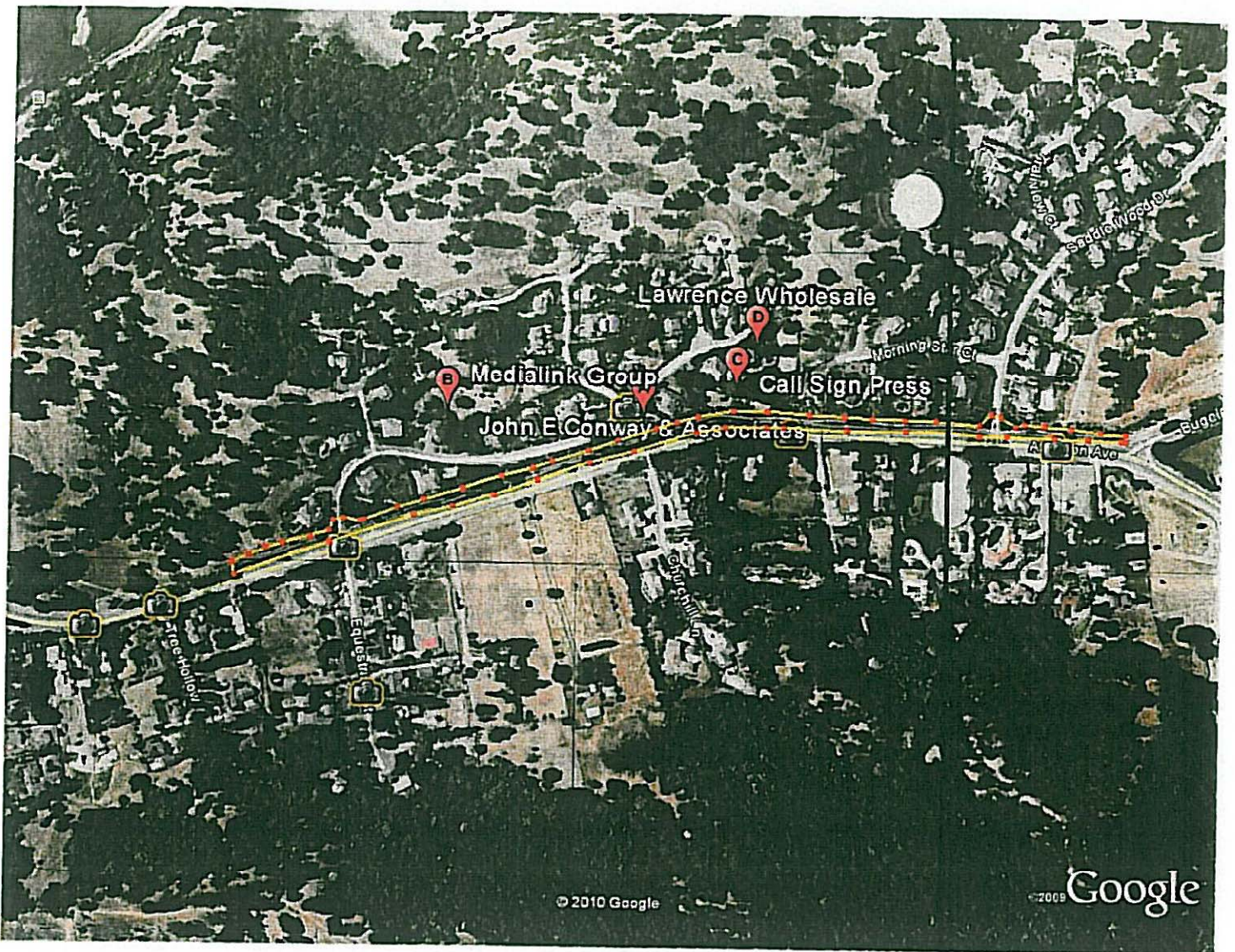

107,030.82 sq ft.

RUSH CREEK LANDSCAPE

ALONG ATHERTON BLVD.

FROM 200 yds WEST OF OAKSHADE TO BUGEIA LANE.

NOVATO, CA. 94945