

NOTICE OF HERBICIDE(S) APPLICATION

Marin County Ordinance No. 3521

Section 23.19.160

No applications are made on Turf areas

Pesticide(s) Name	<u>MATRAN 2 - OMRI</u>
Active Ingredient	<u>CLOVE OIL</u>
Target Pest	<u>WEEDS</u>
Area to be Treated	<u>Landscaped areas</u>
Dates of Application	<u>March 8-12, 2009</u>
Signal Word	<u>CAUTION</u>
EPA ID #	<u>#67425</u>
Re-entry Period	<u>NONE</u>
For Further Information	<u>507-2847</u> <u>507 (BUGS)</u>

Pesticides are applied in accordance with State and Federal Regulations

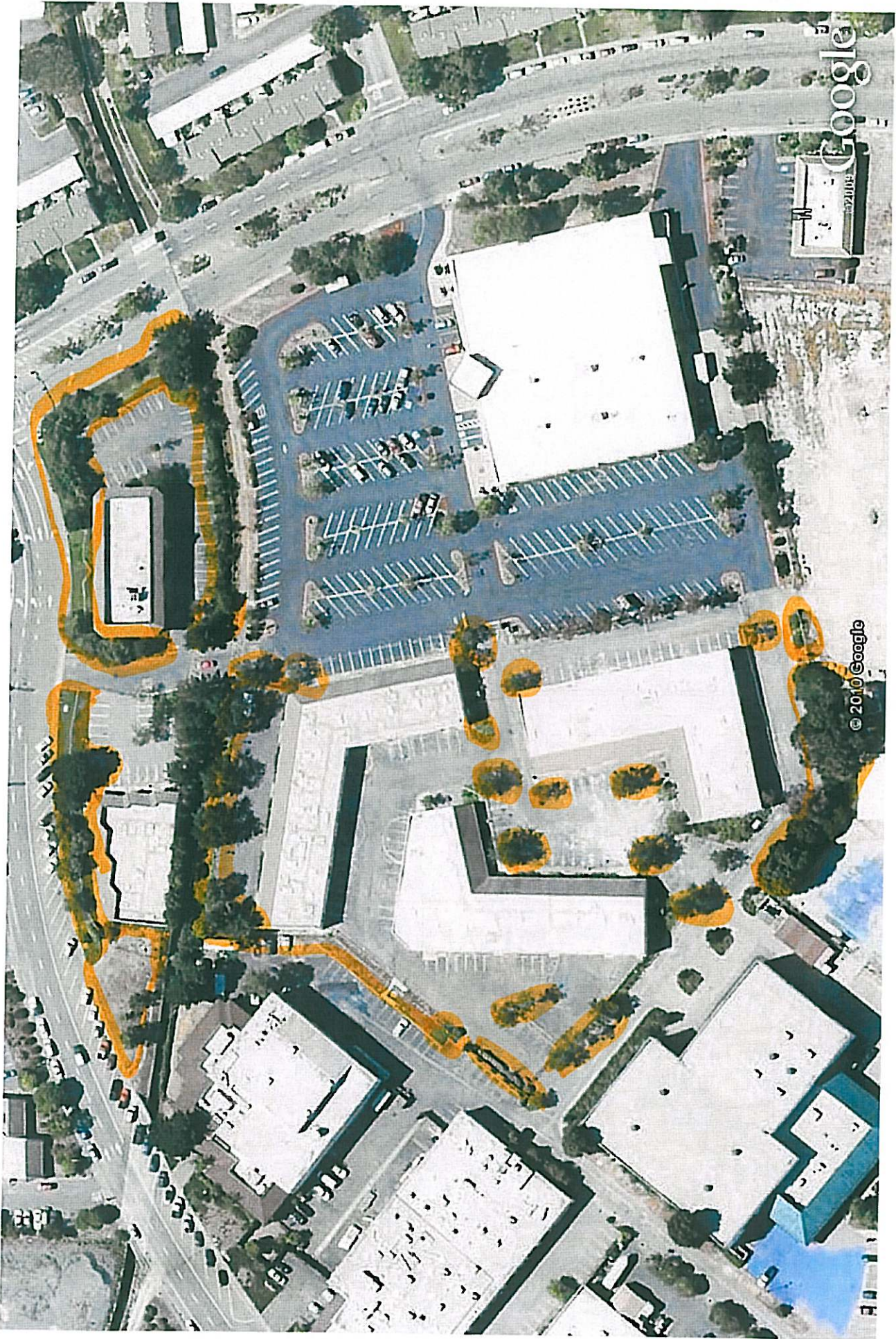

application areas